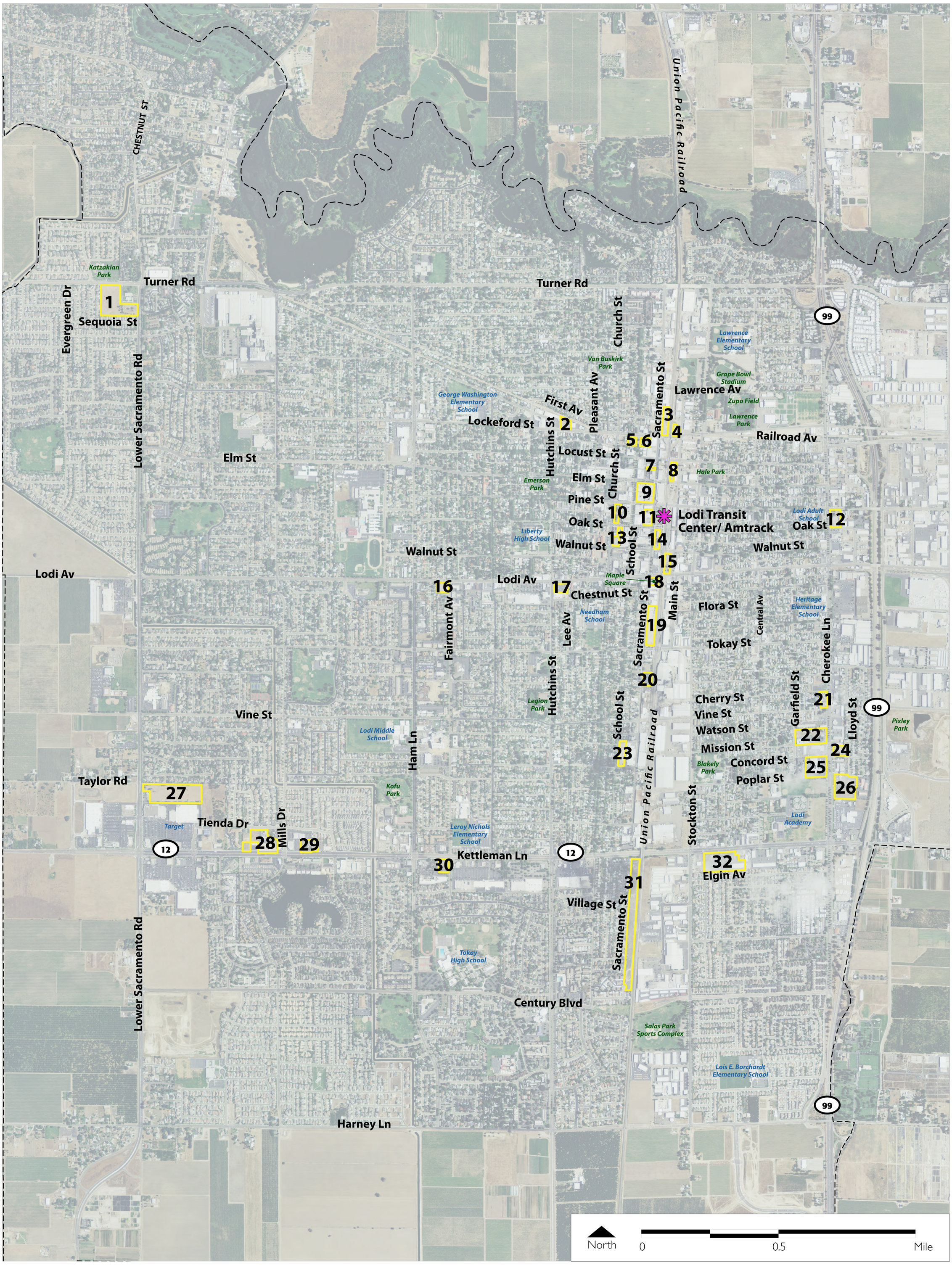

Sphere of Influence

Infill Site

Existing Regional Transit Station