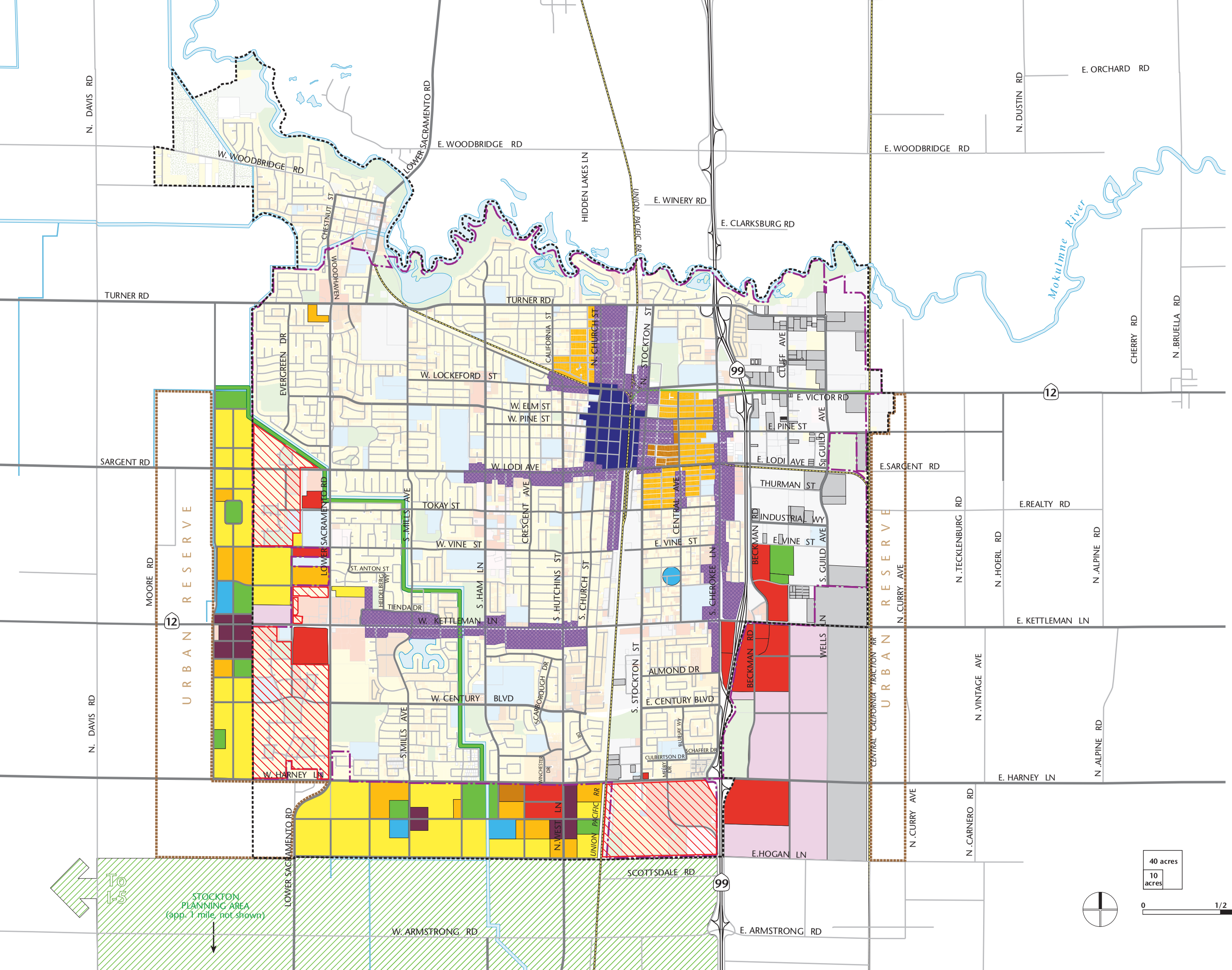

Draft Preferred Plan

- Low Density Residential
- Medium Density Residential
- High Density Residential
- Commercial
- Downtown Mixed Use
- Mixed Use Corridor
- Mixed Use Center
- Business Park/Office
- Public/Quasi-Public
- Industrial
- Open Space
- Armstrong Road Agricultural/Cluster Study Area
- Approved Projects
- Urban Reserve
- K-6 Elementary School (Placeholder)
- Sphere of Influence (2008)
- City Limits (2008)

Existing Land Use

- Low Density Residential
- Medium Density Residential
- High Density Residential
- Commercial
- Office
- Public/Civic/Institutional
- Industrial
- Open Space/Recreation
- Parking
- Utilities
- Agriculture
- Vacant

December 11, 2008