LODI CITY COUNCIL

Carnegie Forum
305 West Pine Street, Lodi

TM

"SHIRTSLEEVE" SESSION

Date: January 15, 2008

Time: 7:00 a.m.

For information regarding this Agenda please contact:
Randi Johl
City Clerk
Telephone: (209) 333-6702

NOTE: All staff reports or other written documentation relating to each item of business referred to on the agenda are on file in the Office of the City Clerk, located at 221 W. Pine Street, Lodi, and are available for public inspection. If requested, the agenda shall be made available in appropriate alternative formats to persons with a disability, as required by Section 202 of the Americans with Disabilities Act of 1990 (42 U.S.C. Sec. 12132), and the federal rules and regulations adopted in implementation thereof. To make a request for disability-related modification or accommodation contact the City Clerk's Office as soon as possible and at least 24 hours prior to the meeting date.

Informal Informational Meeting

A. Roll Call by City Clerk

B. Topic(s)

B-1 Discussion Regarding Harney Lane Widening Project, ½-Mile West of Lower Sacramento Road to 540 Feet West of Stockton Street (CM)

C. Comments by Public on Non-Agenda Items

D. Adjournment

Pursuant to Section 54954.2(a) of the Government Code of the State of California, this agenda was posted at least 72 hours in advance of the scheduled meeting at a public place freely accessible to the public 24 hours a day.

Randi Johl
City Clerk

AGENDA ITEM B-01

CITY OF LODI
COUNCIL COMMUNICATION

TM

AGENDA TITLE: **Harney Lane Widening Project, ½ Mile West of Lower Sacramento Road to 540 Feet West of Stockton Street**

MEETING DATE: **January 15, 2008 (Shirtsleeve Session)**

PREPARED BY: **Public Works Director**

BACKGROUND INFORMATION: Recently-completed traffic studies for the Westside, Southwest Gateway and Reynolds Ranch annexations identify the requirement to widen Harney Lane to accommodate the increase in traffic. City staff has completed geometric studies and preliminary designs for the widening of Harney Lane from a two-lane urban collector to a four-lane divided arterial (see Exhibit A). These documents provide framework for the consultant to prepare a Specific Plan Report.

This meeting will inform the Council of the impacts that could occur to the property owners along Harney Lane west of Lower Sacramento Road. Two alternatives will be presented for the Council to discuss what direction the City might take for future development along Harney Lane.

The first alternative shows a four-lane configuration from Lower Sacramento Road to the western end of the Lodi City limits and the impacts that will occur to the residents. This alternative is the desired configuration based on the recently-performed traffic studies. However, this configuration conflicts with homes along the south side of this section of Harney Lane. Some properties may need to be acquired for this configuration.

The second alternative shows a three-lane configuration from Lower Sacramento Road to the western end of the Lodi City limits. This alternative will require limited amounts of right of way along the north and south ends of this section of Harney Lane. This alternative does not fulfill the necessary configuration based on the recently-performed traffic studies. Homes along this section of Harney Lane will have a limited effect on them and no properties will need to be acquired.

Additionally, staff will present information regarding the impacts to property owners east of Lower Sacramento Road that are still in the County up to the current City limits.

Finally, staff will present the proposed plan for widening Harney Lane on the south from the Legacy Estates subdivision on the west to Stockton Street on the east.

_____
Richard C. Prima, Jr.
Public Works Director

Prepared by Chris Boyer, Junior Engineer

APPROVED: _____
Blair King, City Manager

CITY OF LODI

PUBLIC WORKS DEPARTMENT

Exhibit A - Harney Lane
1/2 Mile West of Lower Sacramento Rd to 540 Feet West of Stockton Street

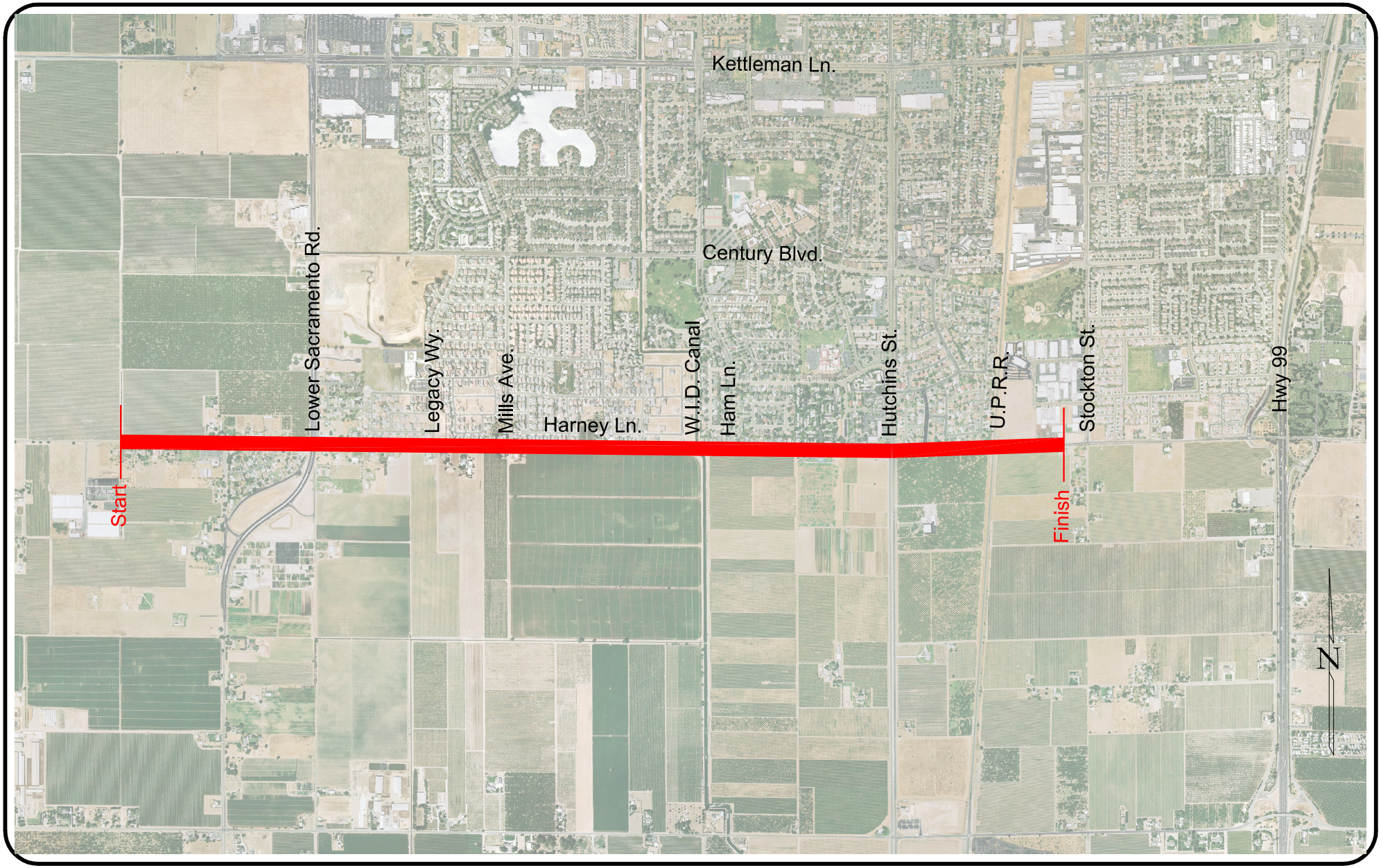

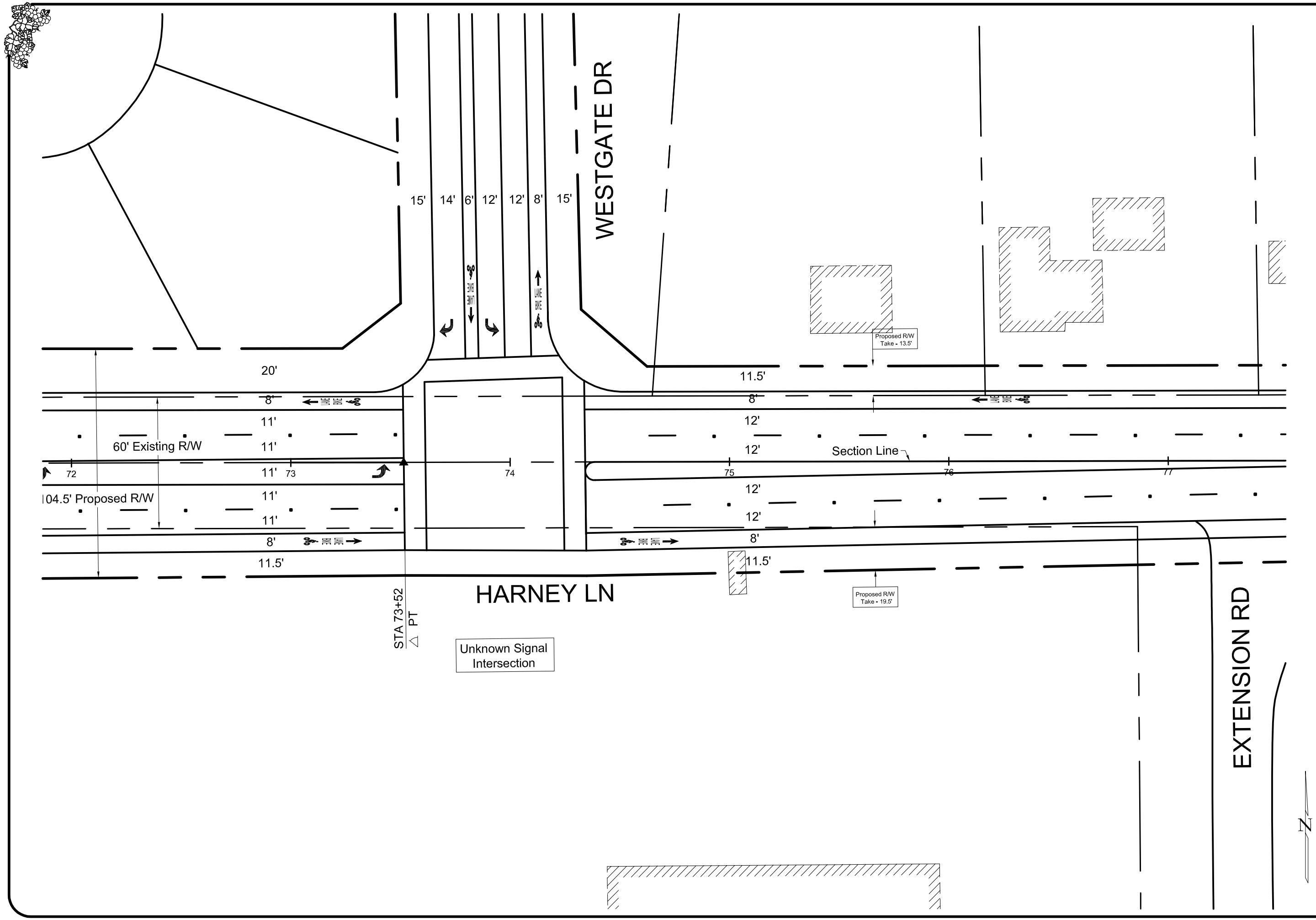

CAUTION
0 1/2 1
Do not scale drawing if this bar does not measure 1 inch.

NO.	REVISION	DATE	BY

DESIGN: CB
DRAWN: JP
CHECKED: DATE
APPROVED: DATE
CITY ENGINEER: RCE NO. 38986
HORIZONTAL SCALE: 1" = 20'
VERTICAL SCALE:
ASBUILT
INSPECTOR
BY
PROJECT NUMBER

CITY OF LODI
PUBLIC WORKS DEPARTMENT
221 WEST PINE STREET
LODI, CALIFORNIA 95240
PHONE (209) 333-6706
FAX (209) 333-6710
E-MAIL pwdept@lodi.gov
WEB SITE www.lodi.gov

Harney Ln
Road Widening
Extension Rd

PRINT DATE
PLAN SET
SHEET NO.
A
DRAWING NO.
007D006-A

Westgate Drive and Harney Lane Intersection

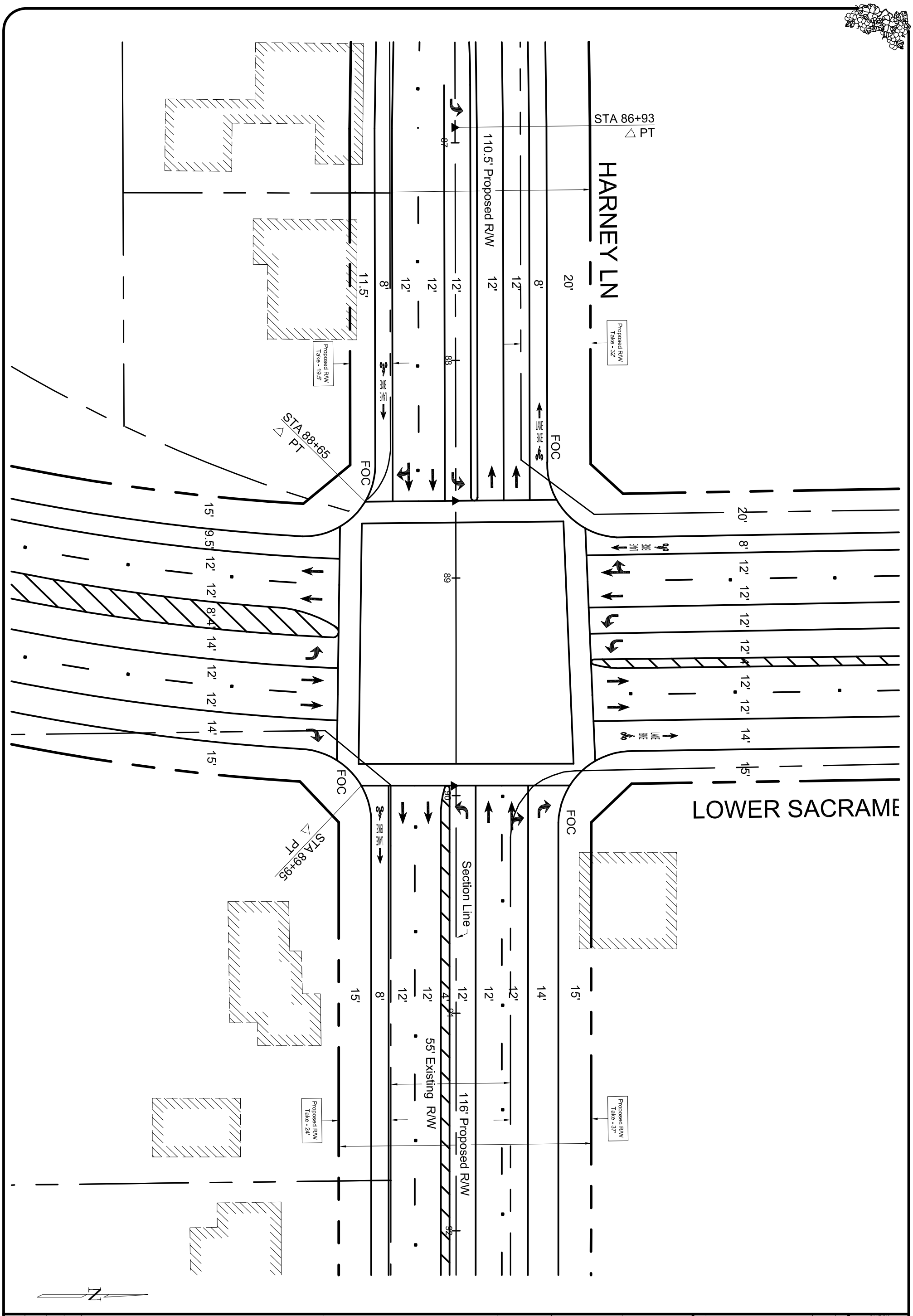

DRAWING NO. 007D006-01	SHEET NO. 01	PLAN SET	PRINT DATE	Harney Ln Road Widening Lower Sacramento Rd	CITY OF LODI PUBLIC WORKS DEPARTMENT 221 WEST PINE STREET LODI, CALIFORNIA 95240 PHONE (209) 333-6706 FAX (209) 333-6710 E-MAIL pwdept@lodi.gov WEB SITE www.lodi.gov	HORIZONTAL SCALE 1" = 20' VERTICAL SCALE ASBUILT INSPECTOR BY PROJECT NUMBER	DESIGN CB CHECKED APPROVED CITY ENGINEER RCE NO. 39895	DRAWN JP DATE DATE	NO. / REVISION / DATE / BY	CAUTION 0 1/2 1 Do not scale drawing if this bar does not measure 1 inch. CITY UTILITIES PACIFIC BELL CALL BEFORE YOU DIG 800-227-2600 P.G.&E. CABLE TV

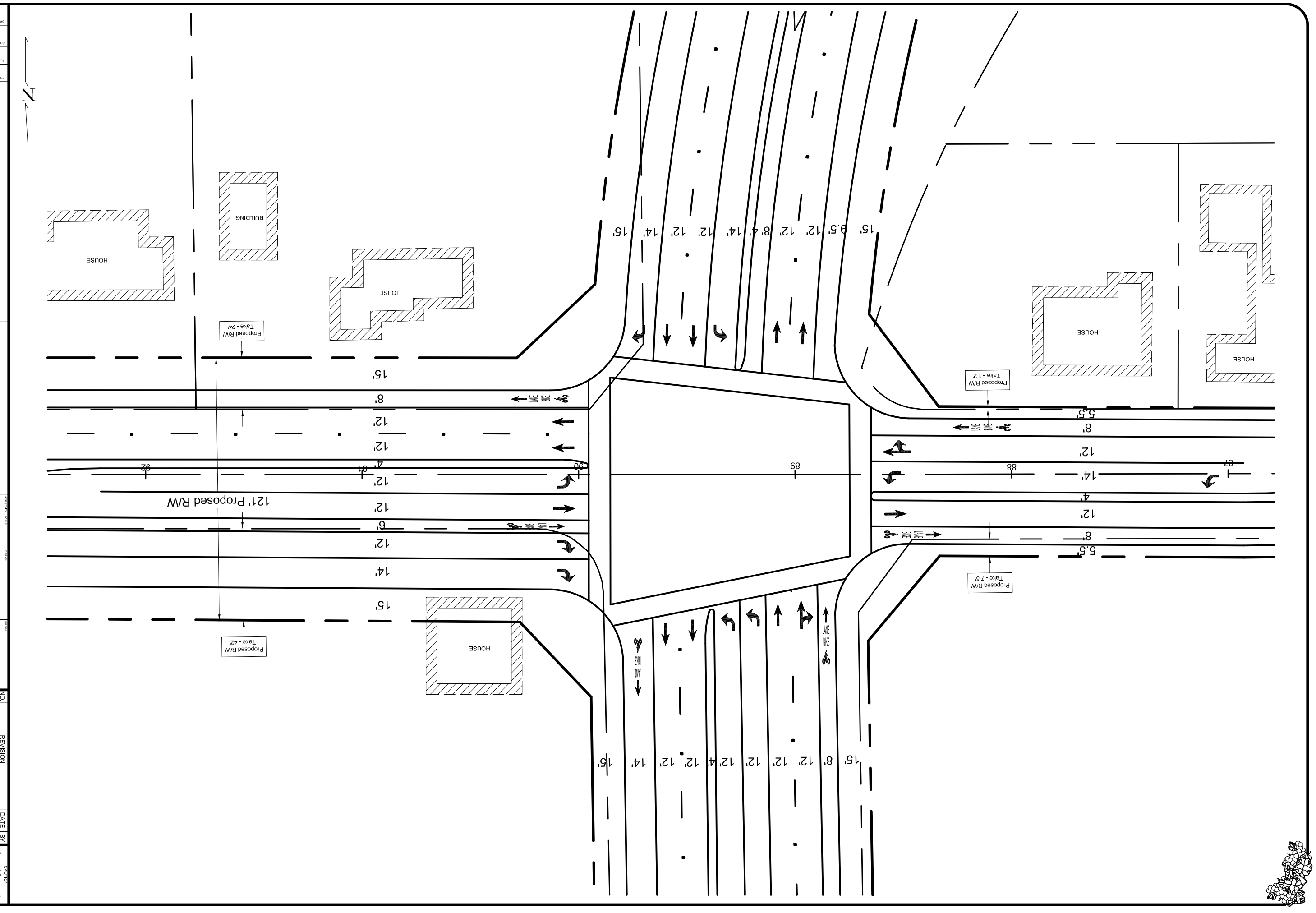

Harney Ln
Road Widening
Lower Sacramento Rd

CITY OF LODI
PUBLIC WORKS DEPARTMENT
221 WEST PINE STREET
LODI, CALIFORNIA 95240
PHONE (209) 333-6706
FAX (209) 333-6710
E-MAIL pwdept@lodi.gov
WEB SITE www.lodi.gov

HORIZONTAL SCALE: 1" = 20'	DESIGN: CB	DRAWN: JP	
VERTICAL SCALE:	CHECKED:	DATE:	
ABSOLUT:	APPROVED:	DATE:	
INSPECTOR:			
PROJECT NUMBER:			

NO.	REVISION	DATE	BY

CAUTION 0 1/2 1
Do not scale drawing if this bar does not measure 1 inch.

DRAWING NO. 07X036-01
SHEET NO. 01
PLAN SET
PRINT DATE

Lower Sacramento Road and Harney Lane Intersection

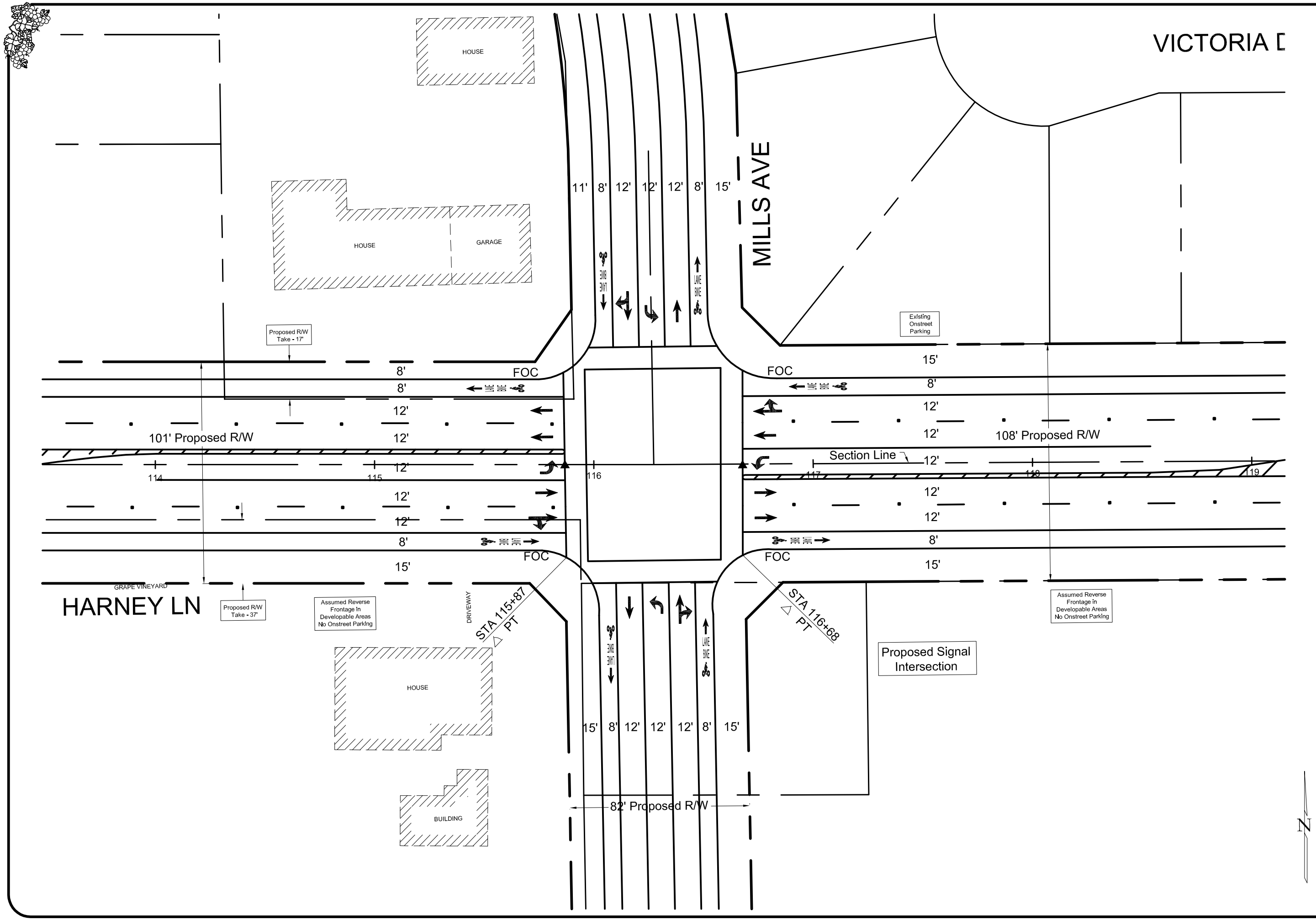

CAUTION 0 1/2 1
Do not scale drawing this bar does not measure 1 inch.

NO.	REVISION	DATE	BY

DESIGN CB
DRAWN JP
CHECKED
DATE
APPROVED
DATE
CITY ENGINEER REG. NO. 39885

HORIZONTAL SCALE 1" = 20'
VERTICAL SCALE
ABSOLUT INSPECTION BY
PROJECT NUMBER

CITY OF LODI
PUBLIC WORKS DEPARTMENT
221 WEST PINE STREET
LODI, CALIFORNIA 95240
PHONE (209) 333-6706
FAX (209) 333-6710
E-MAIL pwdept@lodi.gov
WEB SITE www.lodi.gov

Harney Ln
Road Widening
Mills Ave

PRINT DATE
PLAN SET 2 of 8
SHEET NO. 02
DRAWING NO. 007D006-02

Mills Avenue and Harney Lane Intersection

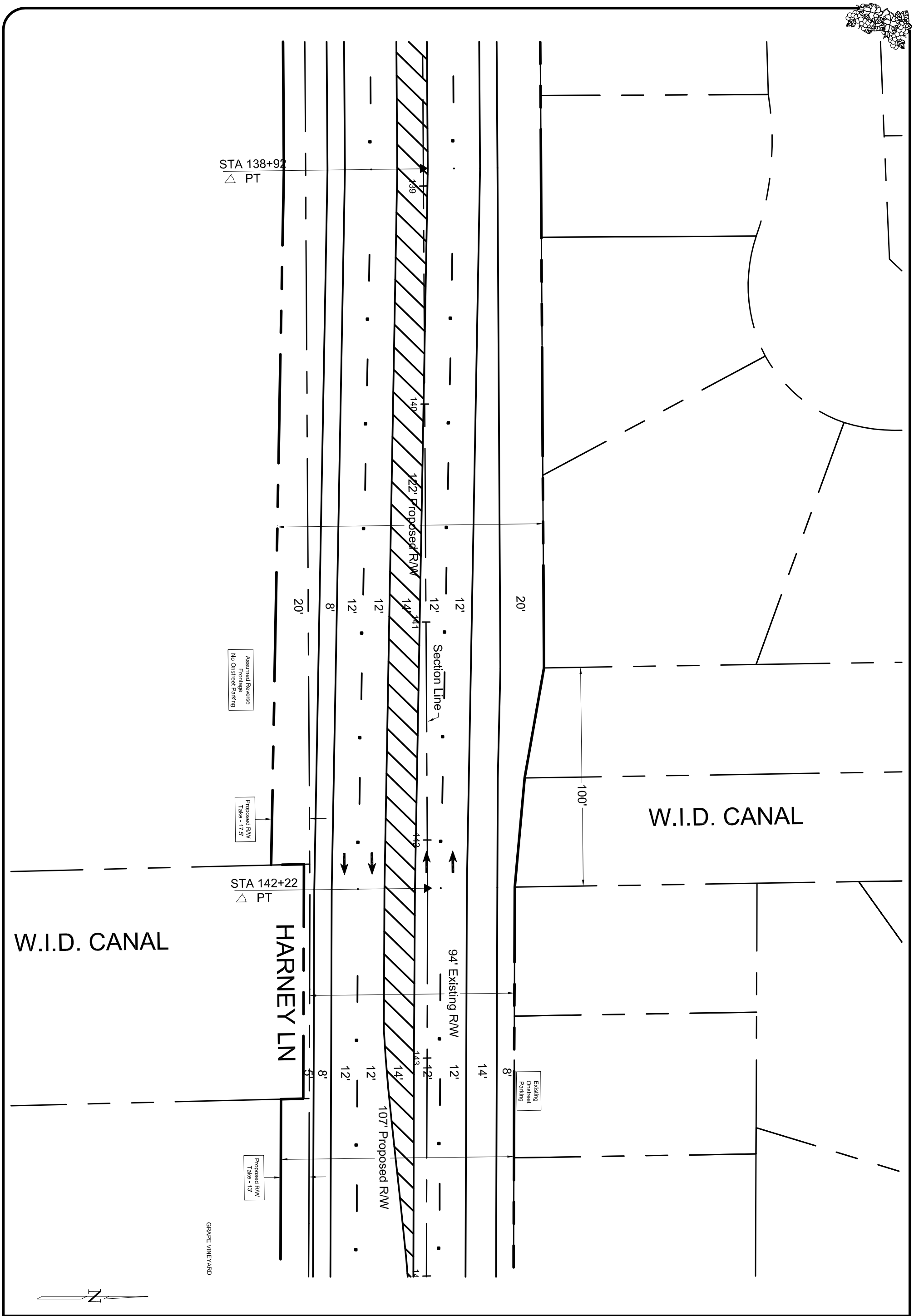

DRAWING NO. 007D006-03	SHEET NO. 03	PLAN SET 3 of 8	PRINT DATE	Harney Ln Road Widening W.I.D. Canal	CITY OF LODI PUBLIC WORKS DEPARTMENT 221 WEST PINE STREET LODI, CALIFORNIA 95240 PHONE (209) 333-6706 FAX (209) 333-6710 E-MAIL pwdept@lodi.gov WEB SITE www.lodi.gov	HORIZONTAL SCALE 1" = 20' VERTICAL SCALE ASBUILT INSPECTOR BY PROJECT NUMBER	DESIGN CB CHECKED APPROVED CITY ENGINEER RCE NO. 39895	DRAWN JP DATE DATE	NO.	REVISION	DATE	BY	CAUTION 0 1/2 1 Do not scale drawing if this bar does not measure 1 inch. CITY UTILITIES PACIFIC BELL CALL BEFORE YOU DIG USA 800-227-2600 P.G.&E. CABLE TV

WID Canal and Harney Lane Intersection

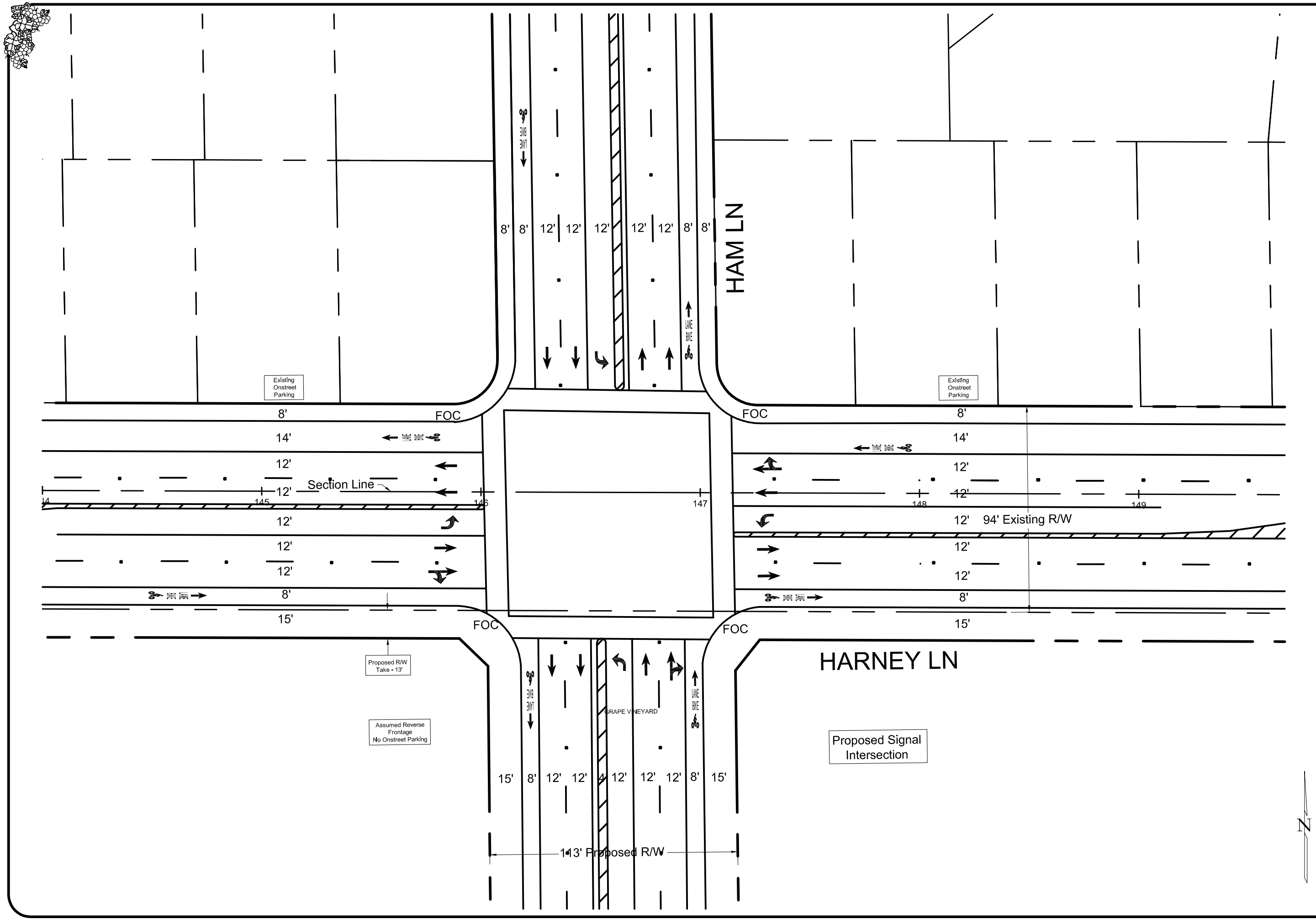

CAUTION
0 1/2 1
Do not scale drawing this bar does not measure 1 inch.

NO.	REVISION	DATE	BY

DESIGN: CB
DRAWN: JP
CHECKED: DATE
APPROVED: DATE
CITY ENGINEER REG. NO. 38886
HORIZONTAL SCALE: 1" = 20'
VERTICAL SCALE:
ABSOLUTE INSPECTION BY:
PROJECT NUMBER:

CITY OF LODI
PUBLIC WORKS DEPARTMENT
221 WEST PINE STREET
LODI, CALIFORNIA 95240
PHONE (209) 333-6706
FAX (209) 333-6710
E-MAIL pwdept@lodi.gov
WEB SITE www.lodi.gov

Harney Ln
Road Widening
Ham Ln

PRINT DATE:
PLAN SET: 4 of 8
SHEET NO.: 04
DRAWING NO.: 007D006-04

Ham Lane and Harney Lane Intersection

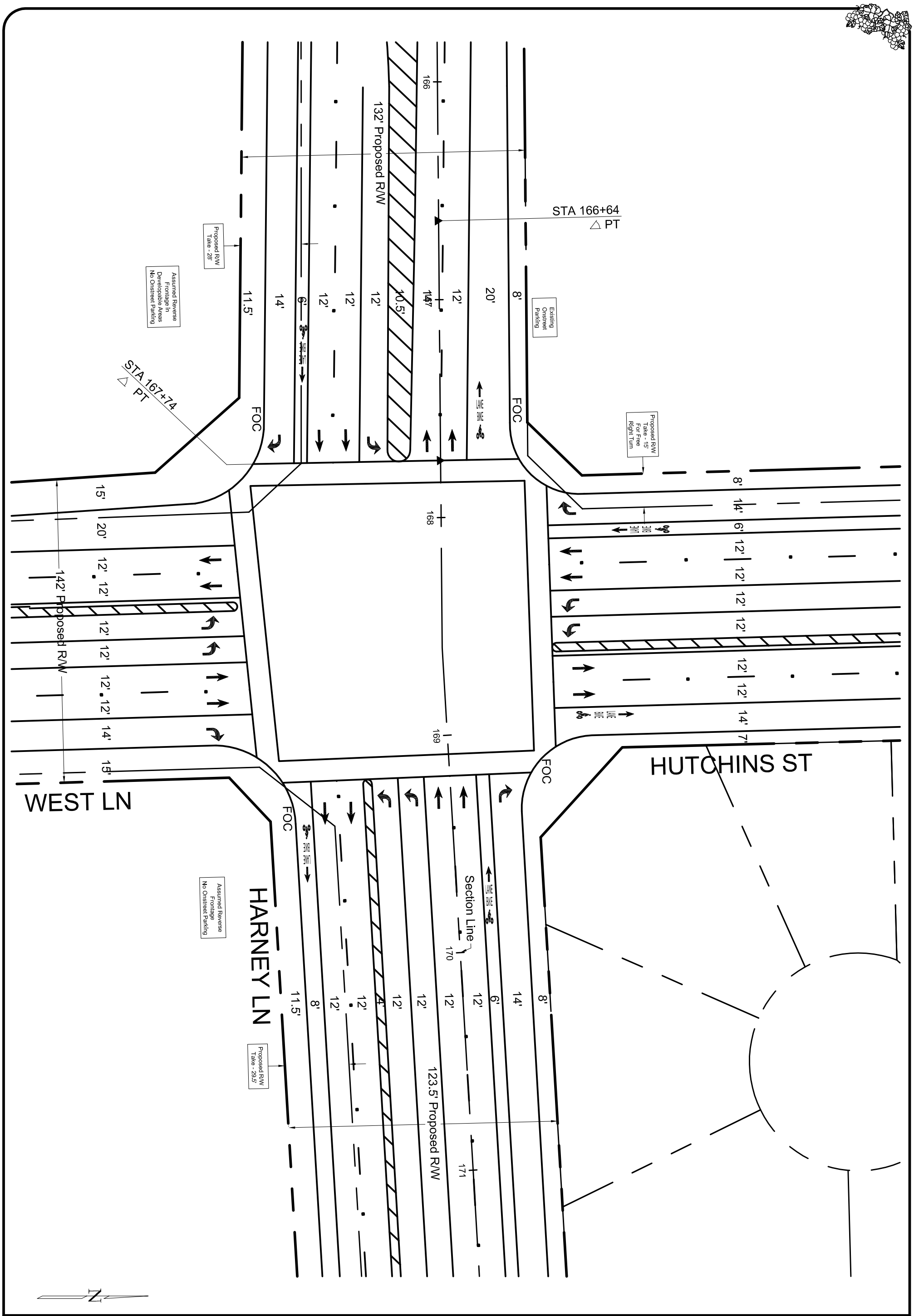

DRAWING NO. 007D006-05	SHEET NO. 05	PLAN SET 5 of 8	PRINT DATE	Harney Ln Road Widening Hutchins St.	CITY OF LODI PUBLIC WORKS DEPARTMENT 221 WEST PINE STREET LODI, CALIFORNIA 95240 PHONE (209) 333-6706 FAX (209) 333-6710 E-MAIL pwdept@lodi.gov WEB SITE www.lodi.gov	HORIZONTAL SCALE 1" = 20' VERTICAL SCALE ASBUILT INSPECTOR BY PROJECT NUMBER	DESIGN CB CHECKED APPROVED CITY ENGINEER RCE NO. 39895	DRAWN JP DATE DATE	NO.	REVISION	DATE	BY

CAUTION
0 1/2 1
Do not scale drawing if this bar does not measure 1 inch.
CITY UTILITIES PACIFIC BELL
CALL BEFORE YOU DIG
800-227-2600
P.G.&E. CABLE TV

Hutchins Street and Harney Lane Intersection

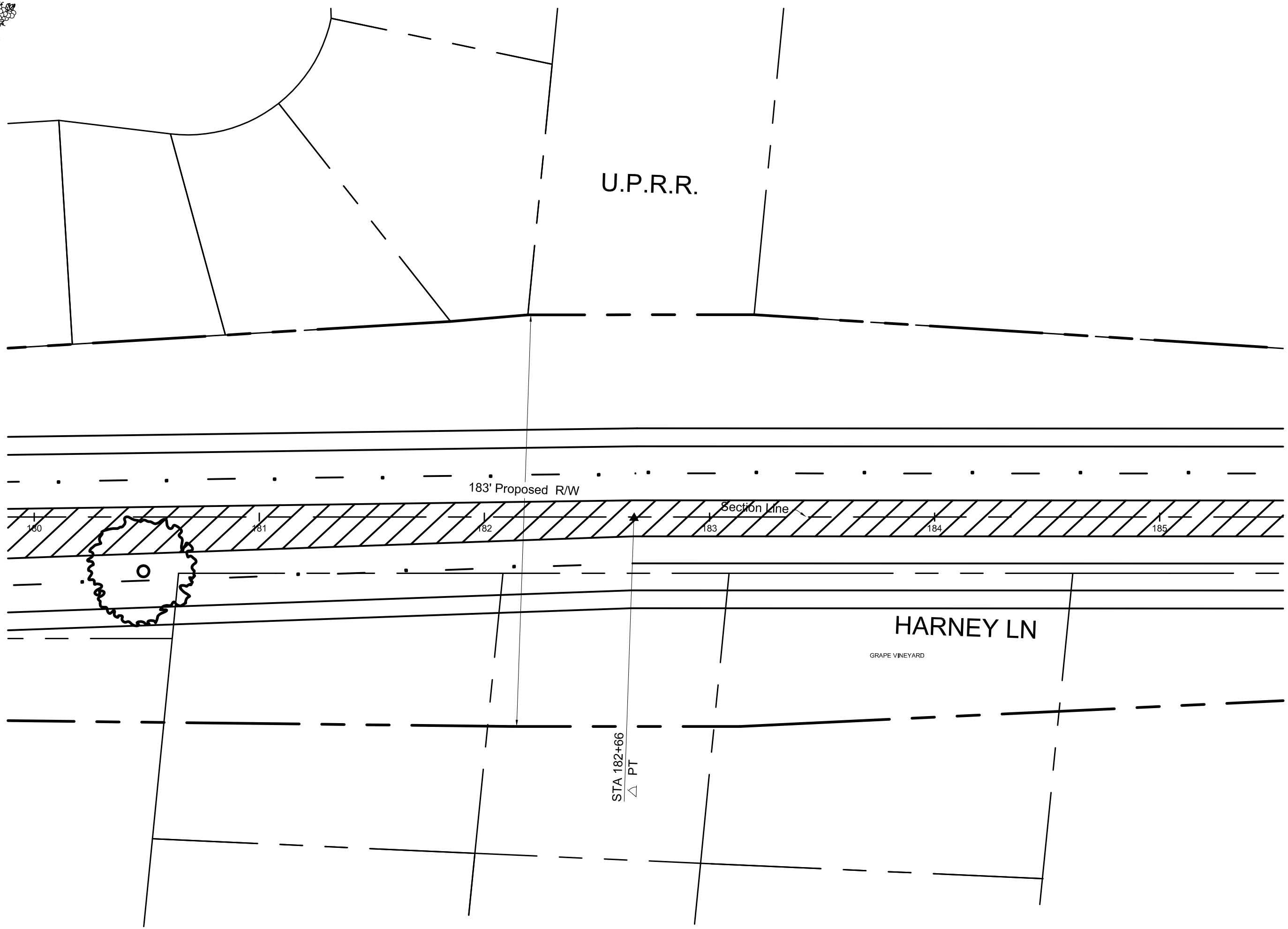

CAUTION
0 1/2 1
Do not scale drawing this bar does not measure 1 inch.

NO.	REVISION	DATE	BY

DESIGN: CB
DRAWN: JP
CHECKED: DATE
APPROVED: DATE
CITY ENGINEER NO. 10,9886

HORIZONTAL SCALE: 1" = 20'
VERTICAL SCALE:
ASBUILT
INSPECTION
BY
PROJECT NUMBER

CITY OF LODI
PUBLIC WORKS DEPARTMENT
221 WEST PINE STREET
LODI, CALIFORNIA 95240
PHONE (209) 333-6706
FAX (209) 333-6710
E-MAIL pwdept@lodi.gov
WEB SITE www.lodi.gov

Harney Ln
Road Widening
U.P.R.R.

PRINT DATE
PLAN SET
6 OF 8
SHEET NO.
06
DRAWING NO.
007D006-06

Union Pacific Railroad and Harney Lane Intersection

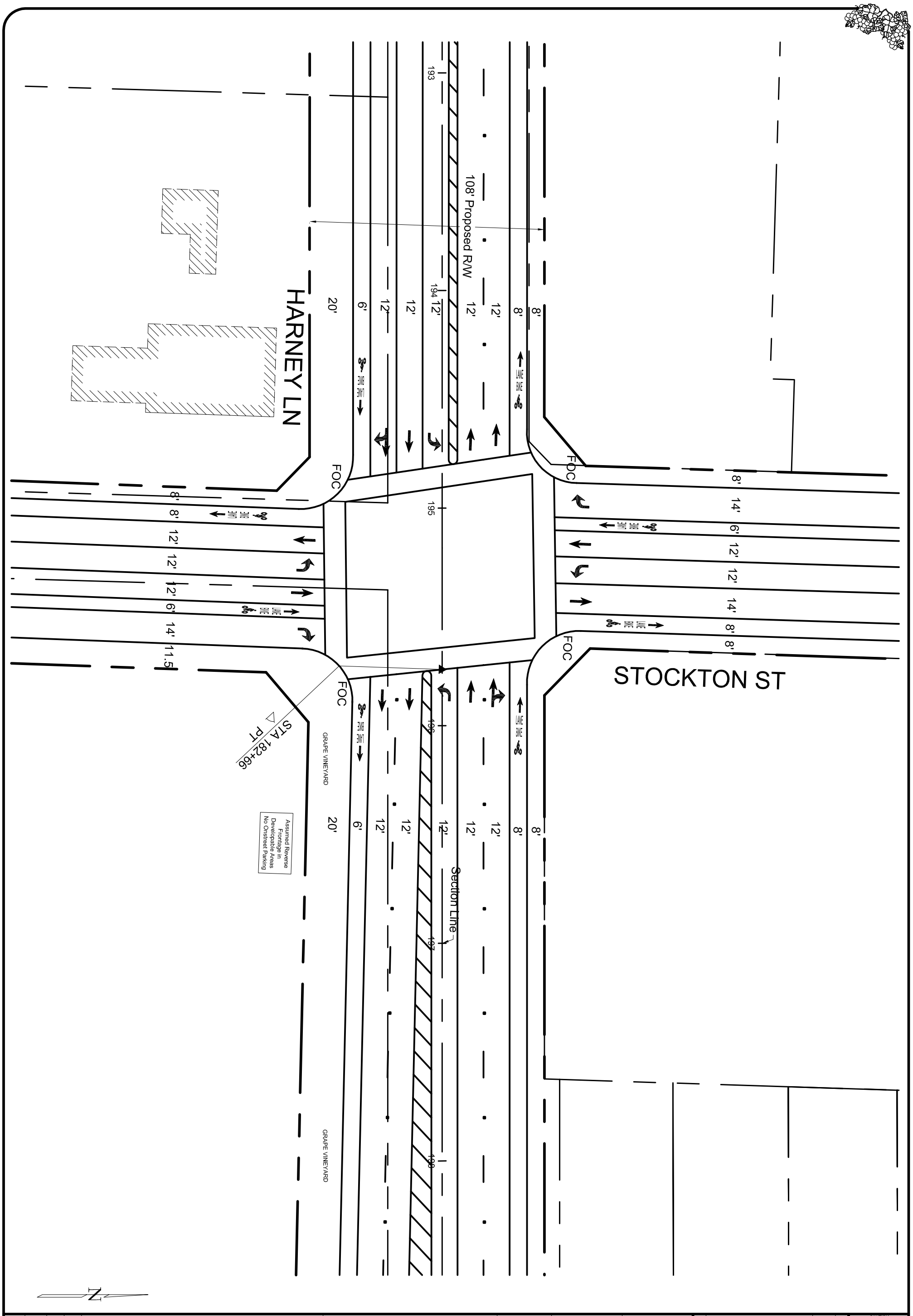

Harney Ln
Road Widening
Stockton St.

CITY OF LODI
PUBLIC WORKS DEPARTMENT
221 WEST PINE STREET
LODI, CALIFORNIA 95240
PHONE (209) 333-6706
FAX (209) 333-6710
E-MAIL pwdept@lodi.gov
WEB SITE www.lodi.gov

HORIZONTAL SCALE	DESIGN	DRAWN
1" = 20'	CB	JP
VERTICAL SCALE	CHECKED	DATE
ASBUILT INSPECTOR BY	APPROVED	DATE
PROJECT NUMBER	CITY ENGINEER RCE NO. 39895	

NO.	REVISION	DATE	BY

CAUTION
0 1/2 1
Do not scale drawing if this bar does not measure 1 inch.

CITY UTILITIES PACIFIC BELL
CALL BEFORE YOU DIG
800-227-2600
P.G.&E. CABLE TV

PRINT DATE
PLAN SET 7 OF 8
SHEET NO. 07
DRAWING NO. 007D006-07

Stockton Street and Harney Lane Intersection